

# Klarity<sup>®</sup>

BETTER **PRODUCTS**

for BETTER **CARE**



[WWW.KLARITYMEDICAL.COM](http://WWW.KLARITYMEDICAL.COM)



## Who We Are

Klarity Medical Products manufactures and distributes a variety of products serving the needs of radiation therapists, occupational therapists, hand therapists, and other medical specialists. With facilities in China, USA, and Europe, Klarity is a world leader in manufacturing and developing thermoplastics and positioning devices. All items are produced with strict ISO 13485 certification and in compliance with all FDA, CE and other international regulations.

## Our History

Our technical expertise dates back to the 1960's and a laboratory in Delaware, where co-founder Dr. Lester M. Larson created the world's first thermoplastic splinting material. His work provided the foundation for all of today's low-temperature thermoplastic splinting materials.

Dr. Larson and his son, Peter Larson, founded Larson Medical Products in 1989, in Columbus, Ohio. Ten years later, a collaboration with Dr. Deren Zhan of Guangzhou, China led to the founding of Klarity Medical and Equipment Company.

Today, Klarity is a world leader in manufacturing and developing thermoplastics and positioning devices for radiation therapy, rehabilitation and occupational therapy, orthopedics, and other specialties.

The name Klarity® symbolizes our dedication to technological advancement and excellence. We are committed to serving the world with the highest quality medical thermoplastics and positioning devices, honoring our shared goal of improving patient care.



## Contents:

Masks .....	4
Cushions .....	12
Ovens .....	16
Vacuum Bags .....	18
Baseplates and Overlays .....	20
Accessories .....	27
Ordering Information .....	30

## Contact

For more information or to order  
please contact your sales representative:

KLARITY USA  
Klarity Medical Products USA  
1987 Coffman Road  
Newark, Ohio 43055

Toll-free: 877-599-8905

Tel: 740-788-8107

Fax: 740-788-8109

[sales@klaritymedical.com](mailto:sales@klaritymedical.com)



## Knowledge Base:

To achieve the most successful treatment outcomes in radiation therapy, it is critical that radiation beams hit the tumor in the same place every time, targeting the affected area while sparing as many healthy cells as possible. Patient immobilization devices aid therapists in ensuring that patients return to the same position during their treatment cycle.

## How to Use:

### *1: Preparation*

To prepare thermoplastics, heat your oven to 165°F (73°C). Remove the plastic packaging and place the mask or cushion directly in the oven.

When using a waterbath, remove plastic packaging from masks and place in the waterbath at about 160°F (70°C). To prepare AccuCushions™ in waterbaths, leave the plastic on until after heating. Follow the instructions for accurate preparation time for each product.

### *2. Forming Thermoplastics*

Thermoplastic masks and cushions become soft and moldable when warmed. Make sure your patient is in the desired treatment position and place the thermoplastic directly on the patient, taking care to form the mask or cushion around the patient securely, and attaching to the baseplate as directed.

### *3. Cooling and Storing*

It is important that thermoplastics are completely cool before removing them from the patient. Removing thermoplastics while warm will cause additional shrinkage and an improperly fitting device. A cool, damp towel can help speed the cooling process. Thermoplastics should be stored in a clean, dry area at room temperature until they are no longer needed for the patient's treatment.



## Klarity Green<sup>™</sup> Thermoplastic Masks At-a-Glance

Klarity Green Masks are a new higher standard for thermoplastic masks. A longer working time means a more detailed, better fitting mask, and Klarity Green Masks have the lowest-shrinkage, which means a more comfortable patient experience.

Klarity Green Masks are non-stick, with zero tackiness. Klarity Green won't stick to hair, skin, or to itself, and mask edges can be pulled apart if they connect.

Klarity Green Masks are strong and rigid; masks form securely and comfortably, with no "waffle-face."

IMRT AccuPerf<sup>™</sup> patterns offer enhanced perforation designs for higher fixation strength, minimal bolus effect, and better patient comfort.

Available for S-Type, U-Frame, and all standard mask systems.

- **Lowest shrinkage**  
No more waffle-face
- **Longer Working time**  
More detailed, better fitting masks
- **Stronger**  
More secure than white thermoplastics
- **Non-stick surface**  
Will not stick to hair or itself
- **For All Systems**  
Suitable for all standard US and European baseplates.

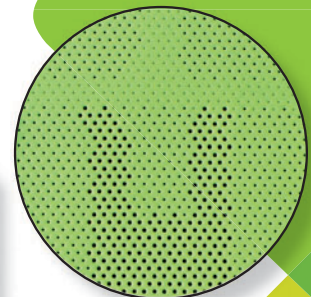

# S-Type Mask

## Head

**Klarity**

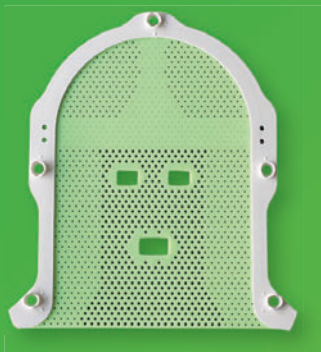

### **RG461-8SHTM**

Green S-type Open EM Head Mask with AccuPerf™ 3.2mm



### **R461-8SHTF**

White S-type OpenFace Head Mask with AccuPerf™ 3.2mm



*S-Type OpenEM Head Mask*



### **RG460-4SHT**

Green S-type Head Mask with AccuPerf™ 2.4mm

### **RG461-4SHT**

Green S-type Head Mask with AccuPerf™ 3.2mm



### **R460SHT**

White S-type Head Mask with 36% perforation 2.4mm

### **R461SHT**

White S-type Head Mask with 42% perforation 3.2mm



### **RG461-5SHT**

Green S-type Extended Head Mask with AccuPerf™ 3.2mm

*Klarity® S-type masks fit all S-type baseplates from Klarity and others. See page 24 for Klarity baseplates compatible with S-type masks.*

# S-Type Mask

## Head & Shoulder

**Klarity**<sup>®</sup>

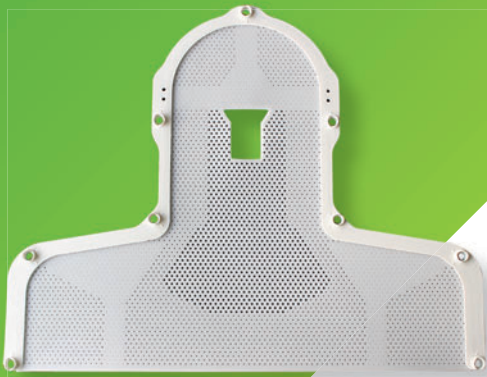

### **R461-8STF**

White S-type OpenFace Head & Shoulder Mask with AccuPerf™ 3.2mm



### **RG461-8STEM**

Green S-type Open EM Head & Shoulder Mask with AccuPerf™ 3.2mm



### **R460ST**

White S-type Head & Shoulder Mask with 36% perforation 2.4mm



### **RG460-4ST**

Green S-type Head & Shoulder Mask with AccuPerf™ 2.4mm

### **R461ST**

White S-type Head & Shoulder Mask with 42% perforation 3.2mm

### **RG461-4ST**

Green S-type Head & Shoulder Mask with AccuPerf™ 3.2mm



### **RG460SC**

Green S-type Pediatric Head & Shoulder Mask with 36% perforation 2.4mm (for Optek Board Only)

### **RG461SC**

Green S-type Pediatric Head & Shoulder Mask with 42% perforation 3.2mm (for Optek Board only)

## Testimonials:

"Klarity Green masks are very easy to mold and ensure a rigid and stable positioning for a precise treatment."

*Radiation Oncology Department,  
General Hospital, Lucerne,  
Switzerland*

"The extra time to mold the masks on the patient makes for a better fitting and more comfortable mask."

*Steve Rohrer, B.S. RT(T), OSU James Cancer Hospital, Columbus, Ohio*

# U-Frame Mask



Klarity ContourFrame™ and EzeFrame™ are Klarity's most popular U-frame masks. Both feature molded thermoplastic with smooth surfaces and an exclusive round-edge neckline. ContourFrame™ masks also have a reinforced nose area for extra support and a perforation pattern for easy breathing.

## U-Max™ WideFace Mask



### **RG420E**

Green U-Max™ WideFace Head Mask with 36% perforation 2.4mm

### **RG430E**

Green U-Max™ WideFace Head Mask with 42% perforation 3.2mm

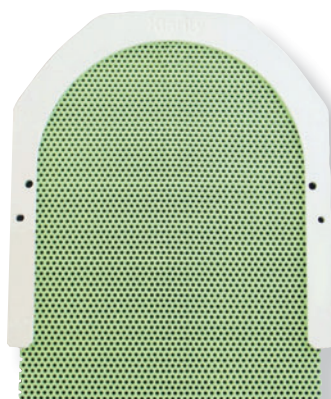

### **RG421E**

Green U-Max™ WideFace Extended Head Mask with 36% perforation 2.4mm

### **RG431E**

Green U-Max™ WideFace Extended Head Mask with 42% perforation 3.2mm

*Klarity U-frame Masks fit all standard U-Frame baseplates from Klarity, and others. See pages 28 and 29 for Klarity baseplates compatible with U-Frame Masks.*

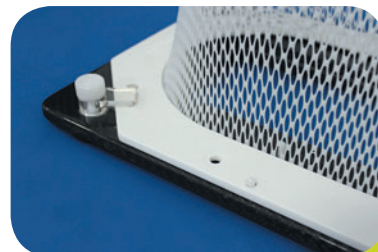

## EzeFrame™

### **R430UC**

White EzeFrame™ Head Mask with 42% perforation, 3.2mm

- Extremely strong and comfortable
- Smooth molded surface
- Comfortable rounded neckline



## ContourFrame™

### **R450U**

White ContourFrame™ Head Mask with contour perforation, 2.4mm

- Perforated patch pattern for easier breathing and facial comfort
- Comfortable rounded neckline



**RG464-1W**  
Green ProfileFrame™  
Extended Head Mask  
with AccuPerf™ 3.2mm



**R420W**  
White ProfileFrame™ Head Mask  
with 36% perforation 2.4mm

**R430W**  
White ProfileFrame™ Head Mask  
with 42% perforation 3.2mm



**R421W**  
White ProfileFrame™  
Extended Head Mask  
with 36% perforation 2.4mm

**R431W**  
White ProfileFrame™  
Extended Head Mask  
with 42% perforation 3.2mm



**RG420W**  
Green ProfileFrame™ Head Mask  
with 36% perforation 2.4mm

**RG430W**  
Green ProfileFrame™ Head Mask  
with 42% perforation 3.2mm



**RG421W**  
Green ProfileFrame™  
Extended Head Mask  
with 36% perforation 2.4mm

**RG431W**  
Green ProfileFrame™  
Extended Head Mask  
with 42% perforation 3.2mm



**RG420-1W**  
Green ProfileFrame™ Head Mask  
with AccuPerf™ 2.4mm

**RG430-1W**  
Green ProfileFrame™ Head Mask  
with AccuPerf™ 3.2mm

- Wider facial area than all other U-Frame masks
- Strong and narrow frame
- Ultra-rigid non-stick KlarityGreen™ thermoplastic with minimal shrinkage
- Reinforced frame will not wiggle or warp



*Improved U-frame width for lower mass and less attenuation.*

*Klarity ProfileFrame™ Masks fit all standard U-frame baseplates from Klarity and others.*

# O-Type Mask

## Klarity® O-Type 3-point Head Mask

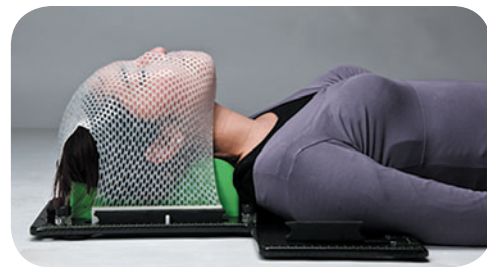

### **RDG105-24A**

Green O-type 3-Point Head Mask  
(with nosehole) with AccuPerf™ 2.4mm

### **RDG105-32A**

Green O-type 3-Point Head Mask  
(with nosehole) with AccuPerf™ 3.2mm



### **RDLG105-2412C**

Light Green O-type 3-Point  
Head Mask (with nosehole)  
with 12% perforation, 2.4mm



### **RDG107-24A**

Green O-type 3-Point  
Rounded Head Mask  
(with nosehole) with AccuPerf™ 2.4mm

### **RDG107-32A**

Green O-type 3-Point  
Rounded Head Mask  
(with nosehole) with AccuPerf™ 3.2mm

## Klarity® O-Type 5-point Head & Shoulder Mask

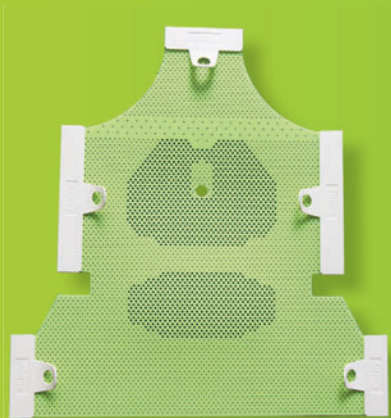

### **RDG207-24A**

Green O-type 5-Point Head & Shoulder Mask  
(with nosehole) with AccuPerf™ 2.4mm

### **RDG207-32A**

Green O-type 5-Point Head & Shoulder Mask  
(with nosehole) with AccuPerf™ 3.2mm



### **RDLG207-2412C**

Light Green O-type 5-Point  
Head & Shoulder Mask  
(with nosehole)  
with 12% perforation, 2.4mm

# Klarity®



*Klarity® O-type Masks fit all  
standard O-type baseplates from  
Klarity and others. See pages  
28 and 29 for Klarity baseplates  
compatible with O-type Masks.*

# Stereotactic Mask

Klarity® now offers stereotactic masks for BrainLAB systems.

- Two-part mask system
- Custom fit to the front and back of patient's head
- Economical stereotactic mask option
- Noninvasive and flexible immobilization

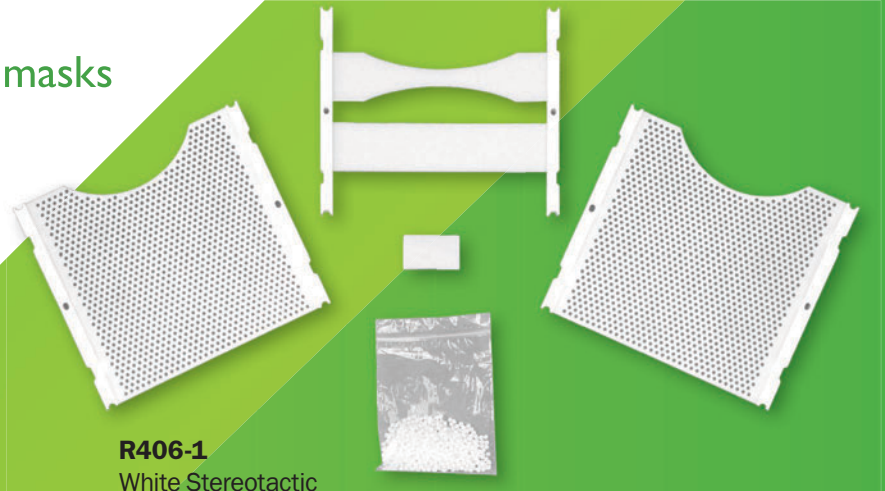

**R406-1**  
White Stereotactic  
Head Frame Set  
Type A

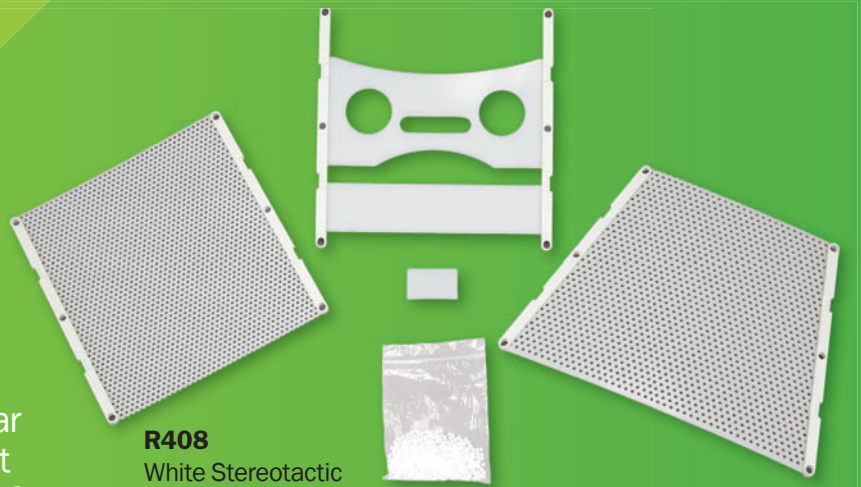

**R408**  
White Stereotactic  
Head Frame Set  
Type B

Each mask set contains front, middle, and rear masks, support strip, and bag of loose pellets

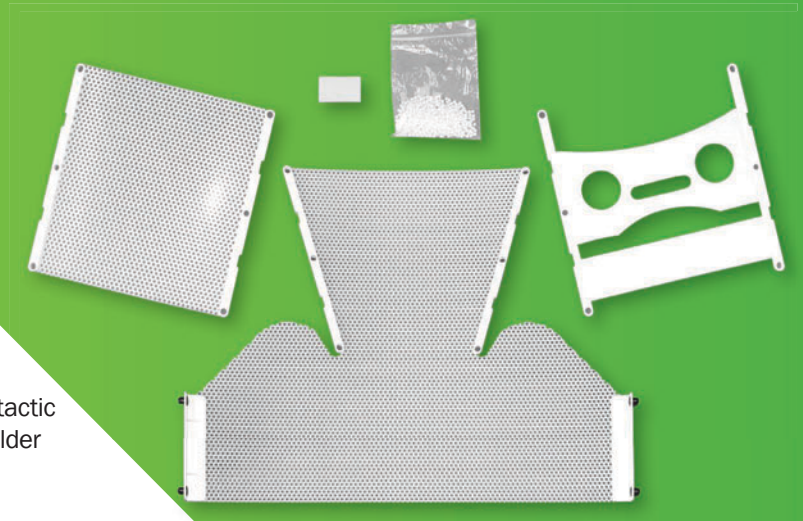

**R408-2**  
White Stereotactic  
Head & Shoulder  
Frame Set  
Type B

**Klarity®**

# E-Type Masks

NEW Klarity Green™ masks for Elekta Fraxion™ and HeadSTEP™ systems. Strong and non-stick Klarity Green™ thermoplastic offers a superior mask for Elekta's Cranial, Head & Neck positioning and immobilization.

for Elekta Fraxion™

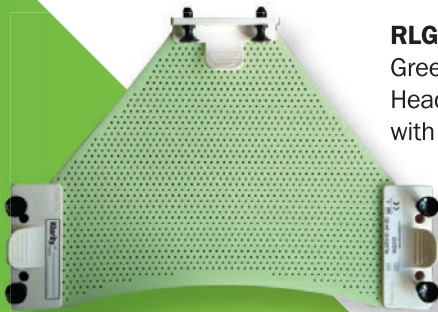

**RLGES101-2412C**  
Green E-type Fraxion™  
Head Mask  
with 12% perforation, 2.4mm

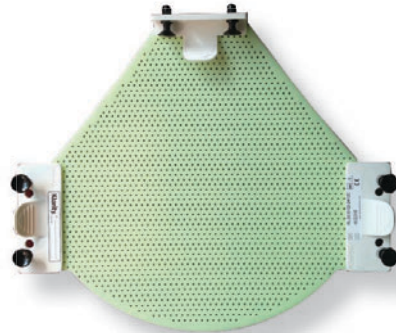

**RLGES102-2412C**  
Green E-type Fraxion™  
Rounded Head Mask  
with 12% perforation, 2.4mm

for Elekta HeadSTEP™



**RG-ELH-2022**  
Green E-type HeadSTEP™  
Head Mask  
with 22% perforation, 2.0mm



**RG-ELS-2022**  
Green E-type HeadSTEP™  
Head & Shoulder Mask  
with 22% perforation, 2.0mm

**Klarity**®

## BoS Masks for Proton Therapy



**RG-BSL-3242**  
Green Large BoS  
Head & Shoulder Mask  
42% perforation  
3.2mm  
48cm wide

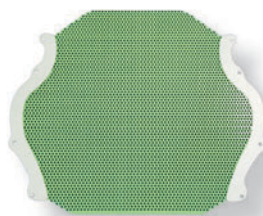

**RG-BHS-3242**  
Green Small BoS Head Mask  
42% perforation  
3.2mm  
26cm wide

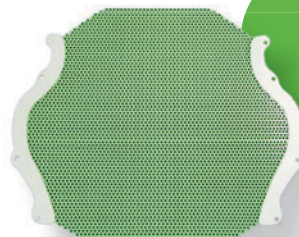

**RG-BHM-3242F**  
Green Medium BoS Head Mask  
42% perforation  
3.2mm  
37cm wide

# V-Type Masks



## Klarity® V-Type Head Mask



### **RG460-4VHT**

Green V-type Head Mask  
with AccuPerf™ 2.4mm

### **RG461-4VHT**

Green V-type Head Mask  
with AccuPerf™ 3.2mm

## Klarity® V-Type Head & Shoulder Mask

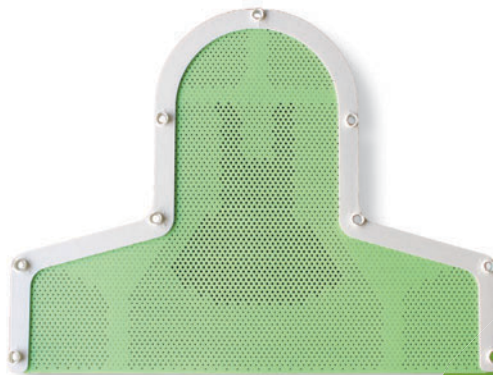

### **RG460-4VT**

Green V-type Head & Shoulder  
Mask with AccuPerf™ 2.4mm

### **RG461-4VT**

Green V-type Head & Shoulder  
Mask with AccuPerf™ 3.2mm

Klarity V-type  
Masks are available  
in OpenFace style  
and OpenEM style.



Klarity V-type masks fit the  
Bionix VersaBoard™ and  
other V-type devices from  
Klarity and others.

# Pelvic Masks

for Klarity® BreastBoard  
and Klarity® Pelvis/Belly Board Systems



### **R91-2400M**

Klarity-R™ White Pelvic Mask solid  
2.4mm

### **R91-2436M**

Klarity-R™ White Pelvic Mask  
with 36% perforation  
2.4mm

### **R91-3242M**

Klarity-R™ White Pelvic Mask  
with 42% perforation  
3.2mm

## PelvicFix™ Mask

for Klarity PelvicFix™ System and Civco HipFix System

### **R902-1A**

PelvicFix™ Mask insert for reusable frame  
solid  
2.4mm  
46x56cm

### **R902-3A**

PelvicFix™ Mask insert for reusable frame  
with 42% perforation  
3.2mm  
46x56cm

### **R902-7A**

PelvicFix™ Mask insert for reusable frame  
solid  
3.2mm  
46x56cm



# P-Type Mask



## Klarity® P-Type Head Mask

“Klarity masks  
keep their form  
and have far  
less shrinkage  
than other masks.”

- Steve Rohrer, B.S. RT(T), OSU James  
Cancer Hospital, Columbus, Ohio



### **RG-PRT3-24A**

Green P-type 3-Point Head Mask  
(with nosehole) with AccuPerf™ 2.4mm



### **R-PRT3-2415**

White P-type 3-Point  
Head Mask (with nosehole)  
with 15% perforation 2.4mm



### **R-PRT31-2415**

White P-type 3-Point Rounded  
Head Mask (with nosehole)  
with 15% perforation 2.4mm

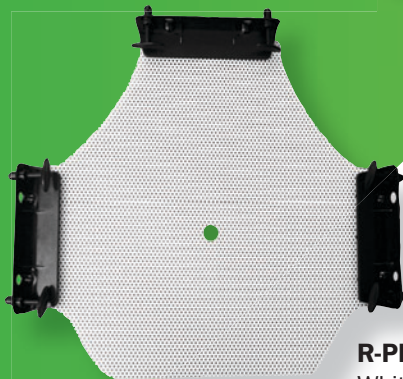

### **R-PRT44-2415**

White P-type 3-Point Extended  
Head Mask (with nosehole)  
with 15% perforation 2.4mm

Klarity® P-type Masks fit all PosiFix-type  
baseplates from Klarity and Civco.

# P-Type Mask

## Klarity® P-Type Head & Shoulder Mask

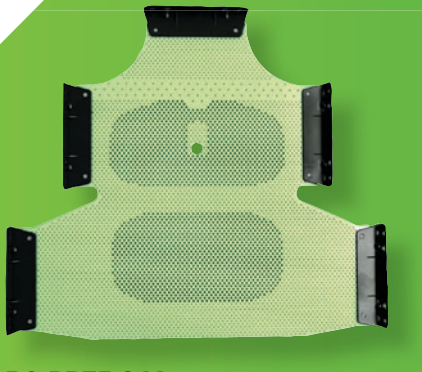

### **RG-PRT5-24A**

Green P-type 5-Point  
Head & Shoulder Mask (with nosehole)  
with AccuPerf™ 2.4mm



### **R-PRT5-2415**

White P-type 5-Point  
Head & Shoulder Mask (with nosehole)  
with 15% perforation 2.4mm

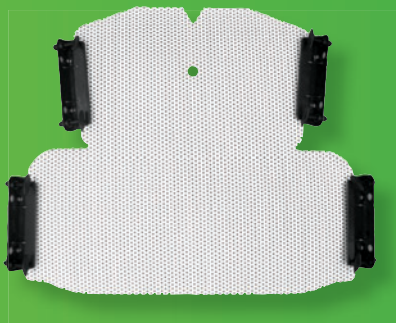

### **R-PRTL-2415**

White P-type 4-Point  
Head & Shoulder Mask (with nosehole)  
with 15% perforation 2.4mm

## Klarity® 2-point P-Type Head Mask

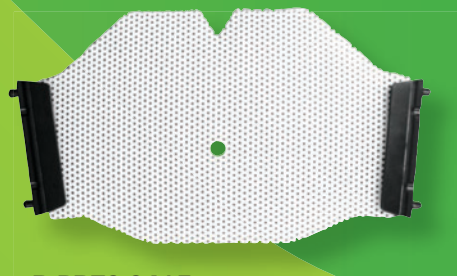

### **R-PRT2-2415**

White P-type 2-Point  
Head Mask (with nosehole)  
with 15% perforation 2.4mm

**Klarity**®

# Klarity® AccuCushions™ \*

Klarity AccuCushions™ \* provide secure, custom head and neck support for patients. Klarity AccuCushions™ can be heated in an oven, water bath, or blanket warmer. The low-density thermoplastic-based material becomes soft and moldable when heated. They are warm and comfortable, having a calming effect on most patients.

Once cool, Klarity AccuCushions™ are firm and rigid, offering excellent reproducibility and precise placement for highly accurate treatment. Klarity AccuCushions™ can be used with a Silverman and fit underneath a thermoplastic mask to create 360° custom support and immobilization. New AccuCushions™ with Neck Insert can be used without a Silverman for even more custom molding around the cervical spine.

The inner cushion is made of a proprietary mix of high quality lightweight polystyrene surrounded by a thin layer of thermoplastic. A soft and stretchable outer covering is made of simple nylon fabric. All AccuCushions™ are 100% non-toxic, with minimal shrinkage and no odor. AccuCushions™ are one-per-patient, but can be reheated and reformed as often as needed.



**R550-M**  
Klarity Standard AccuCushion™  
20x25cm

- 100% non-toxic with no pungent odor
- Can be reheated and reshaped
- Increased control of Cervical Spine area with low attenuation
- Comforting and calming patient effect
- Preferred by therapists and clinics worldwide

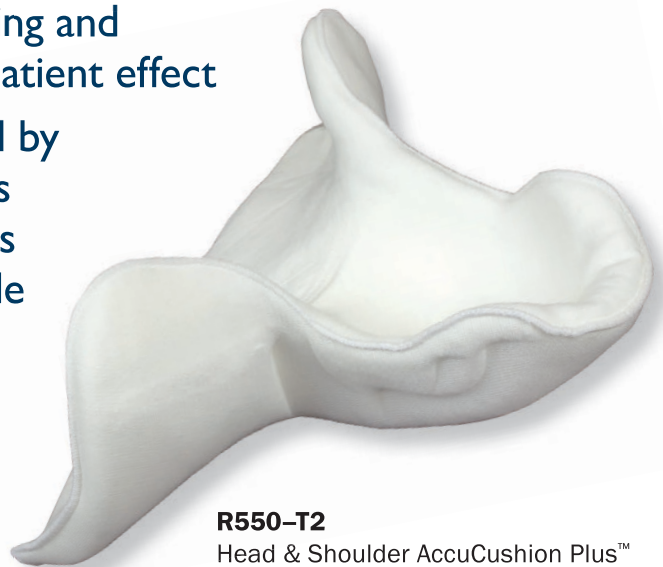

**R550-T2**  
Head & Shoulder AccuCushion Plus™  
with neck support

\*patent pending

# Klarity® AccuCushions™ \*

Best-selling standard size!



**R550-S1**  
15x10cm



**R550-S**  
15x20cm



**R550-M**  
20x25cm



**R550-M1**  
25x30cm



**R550-L**  
20x45cm



**R550-L2**  
45x60 cm



**R550-T2**  
Head & Shoulder AccuCushion Plus™  
with neck support  
*Designed to be used without a headrest.*  
45x45cm



**R550-T**  
Head & Shoulder AccuCushion™  
45x45cm



**R550-TL**  
Head & Shoulder Extended  
AccuCushion™  
45x51cm



**R550-T2L**  
Head & Shoulder Extended  
AccuCushion Plus™ with neck support  
*Designed to be used without a headrest.*  
45x51cm



**R550-P**  
Pediatric  
Head & Shoulder AccuCushion™  
30x45cm

NEW  
AccuCushion™ for  
Leksell Gamma  
Knife® Icon™



**R550-CEL**  
AccuCushion™ for  
Elekta Icon™ System  
17.5x35cm

\*patent pending

# Shell Cushions for full cranial support



Klarity Shell Cushions are an ultra-precise method for stereotactic cranial, c-spine and shoulder immobilization, where sub-millimeter margins are required. The Klarity Shell Cushion creates 360° custom immobilization with additional shoulder suppression. It stabilizes the head from above, below, and on all sides, and secures to the baseplate for accurate placement and full cranial support.

The Klarity Shell Cushion can be used for head only or head and shoulder immobilization. The soft AccuCushion material becomes soft and easily moldable when warmed in an oven, waterbath, or blanket warmer. It is strong and firm once it cools, with the lowest possible attenuation factors.

Additional tools are available for easy-molding, including the Shell Mold, which holds the cushion in place as it cools, and soft velcro straps offer comfortable shoulder suppression. Once the Shell Cushion™ cools, a thermoplastic mask is placed on top, creating a fully encompassing, rigid support system.

*Sold Individually*

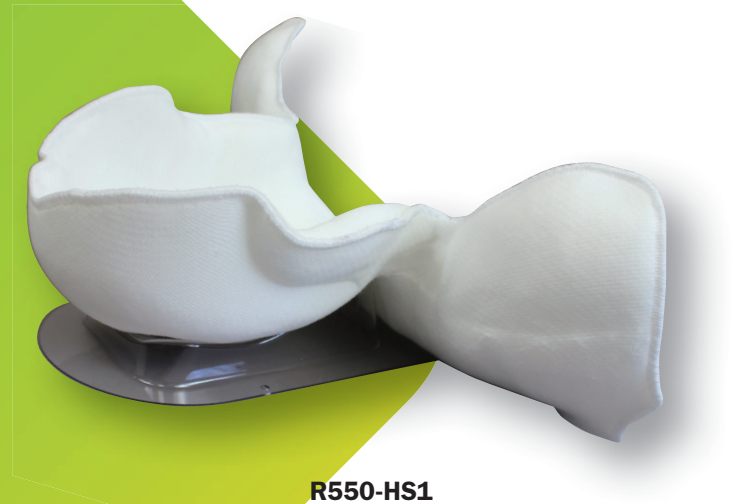

**R550-HS1**  
Head & Shoulder Shell Cushion™

## Tools and accessories for easy molding

Klarity ShellMold™ (3 sizes)

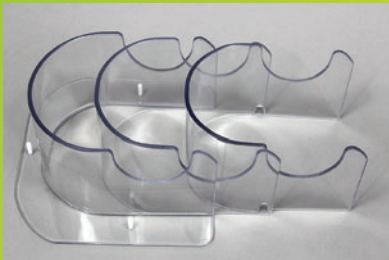

- R560-S** S-type and U-frame
- R560-O** Orfit-type
- R560-M** Klarity Multi-Fix Baseplate

The Klarity Shell Mold is an aid for forming Shell Cushions. The reusable frame includes three sizes. Once the cushion cools within the frame, the Shell Mold is removed before a mask is used.

Shell Straps



- R565-155** Strap Set for Shell Cushions

Soft Velcro straps attach under the ears and over the shoulders of the Shell Cushion, and attach to velcro tabs on the side of the table. The reusable straps offer comfortable shoulder suppression, and allow a single therapist to create the Shell Cushion. Each strap set comes with

- Two velcro tabs
- Two 2x60in straps
- Two 6x60in straps
- Two adhesive tabs for the couch

\*patent pending

# Shell Cushions for full cranial support

Klarity®

“Klarity thermoplastics  
are always beautifully  
crafted and of the  
highest quality.”

- Martial SCHOEN, Chef de Produit  
Orthopédie & Rééducation,  
Laboratoire Adhesia, Rennes, France



**R550-H1**  
Head Only Shell Cushion™  
35x26cm



**R550-HS1** Head & Shoulder Shell Cushion™  
45x50 cm



**R550-HS1L**  
Head & Shoulder Extended Shell Cushion™  
45x56cm



**R550-HS2L**  
Head & Shoulder Extended Shell Cushion-Plus™  
with added fill in the neck area.  
45x56cm  
*Designed to be used without a headrest.*

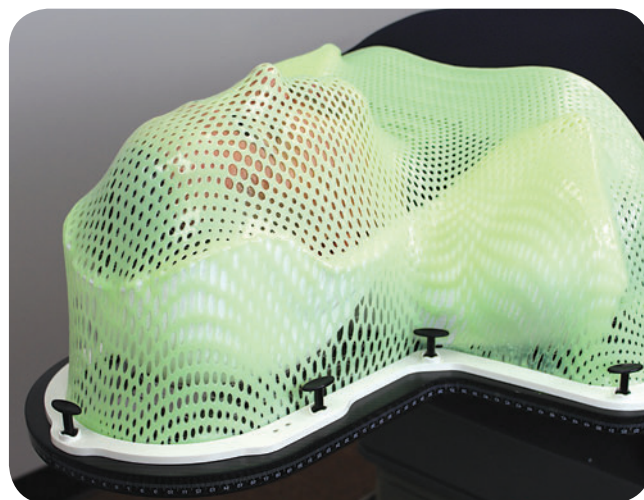

# Warming At a Glance



- Simple and easy to use
- Water-free
- Significantly reduced risk of bacterial infection

Klarity ovens are a simple and easy to use heating method for all thermoplastic masks, cushions and other devices. Klarity oven dry-heat systems meet today's need for extra precautions to reduce cross-contamination during patient care. By using convection heat to prepare thermoplastics, we have removed the need for water baths, mitigating the risk of bacterial infection. The result is a safer, more effective heating method.

Klarity ovens heat up in minutes, and can be used with all standard thermoplastics. Non-stick Teflon racks allows masks to be placed directly on the rack for easy preparation. Temperatures can be adjusted to Fahrenheit or Celsius, and all ovens have built-in timers. Thermoplastics come out of the oven completely dry and ready to be formed.

## AirFlow™

### **KEL-1100**

Klarity AirFlow™ Oven (110V)

Outer dimensions: 31.5x17x30.5 in  
(80x43x77 cm)

Inner dimensions: 25x19x10 in  
(64x48x25 cm)

Weight: 88 lbs (40 kg)

The Klarity AirFlow™ Oven is our fastest oven and heats masks quickly. The double shelves allow for multiple thermoplastic devices to be prepared at the same time.

Learn more about  
Dry Heat at  
[www.klaritymedical.com/ovenfaq](http://www.klaritymedical.com/ovenfaq)

# Klarity<sup>®</sup> Ovens

- Oven warms up quickly
- Non-stick surface
- Easy to clean



## **KEL-C195**

Klarity Oven Cart

### **NEW**

Introducing the Klarity Oven Cart, a space-saving alternative for oven placement. The cart supports the Klarity AirFlow™ Oven and provides additional shelves for storage.

Dimensions: 35x30x32 in  
(89x76x81 cm)

Weight: 46 lbs

“Klarity supplies high-quality service, with a constant spirit of research and development.”

- Martial SCHOEN, Chef de Produit  
Orthopédie & Rééducation,  
Laboratoire Adhesia, Rennes, France

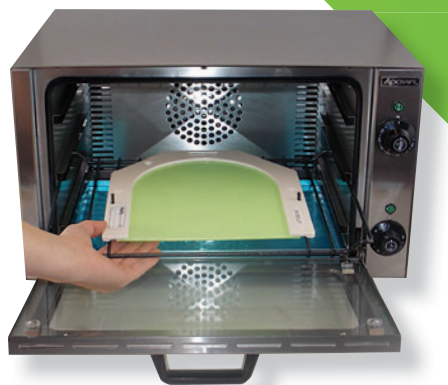

## Mini

### **KCOQ-1750W**

Klarity Mini Oven

Outer dimensions: 21x19x13 in (53x48x33 cm)

Inner dimensions: 15x12x10 in (38x30.5x25 cm)

Weight: 34 lbs (15.5 kg)

*Suitable for head masks only*

# Vacuum Bags

**Klarity**

## Vacuum Bags

Klarity Vacuum Bags are a stronger, more reliable vacuum bag. A durable and non-permeable nylon shell prevents punctures and tears. All bags are completely air-tight and leak-proof, filled with low density polystyrene mini-spheres. A corner grommet allows for easy storage. All bags can be ordered with an indexing bar. Custom sizes and fills are also available.

Our vacuum bags are designed for long-term multi-patient use. The nylon shell can be easily cleaned between patients. The durable design means that bags do not need to be replaced as often. Our vacuum bags come with replaceable valves. Additionally, the bags can be equipped with valves to fit all standard vacbag systems for additional cost-saving measures. Please specify valve type when requesting a quote.



- Designed for long-term, multi-patient use
- Durable nylon shell prevents punctures and tears
- Leak-proof and airtight
- Low attenuation factors
- Available with valves to fit all standard vacbag systems



**R7505-30**  
Vacuum Bag  
for Body Support  
30 liter fill



#### **R7202-09**

Vacuum Bag for Head  
and Shoulder Support  
9 liter fill  
67x62cm



#### **KSC-3** (3 shelves), **KSC-5** (5 shelves)

Klarity Storage Cart  
18x48x72in



#### **KVM-500**

Klarity Vacuum Pump  
Electric Vacuum/Pressure Pump,  
Oil Free. 110V Dual Function.  
Includes 2 Self-Retracting  
Vacuum Tubes, 10' Length  
and 2 Valves.

Metal Storage Cart for convenient Vacuum Bag storage.  
The cart can hold up to 500 lbs and comes on locking wheels.  
The wire shelves are adjustable (no tools required), and comes  
with two or three shelves for customized storage. Vacuum Bag  
grommets fit easily on movable metal rungs.

<b>R7100-01</b>	Vacuum Bag for Head Support	1 liter fill	<b>20x25cm</b>	EA.
<b>R7101-03</b>	Vacuum Bag for Head Support	3 liter fill	<b>30x40cm</b>	EA.
<b>R7200-05</b>	Vacuum Bag for Head and Shoulder Support	5 liter fill	<b>50x70cm</b>	EA.
<b>R7202-09</b>	Vacuum Bag for Head and Shoulder Support	9 liter fill	<b>67x62cm</b>	EA.
<b>R7301-15</b>	Vacuum Bag for Breast Support	15 liter fill	<b>50x70cm</b>	EA.
<b>R7407-30</b>	Vacuum Bag for Pelvic Support (25x25cm center cut)	30 liter fill	<b>100x70cm</b>	EA.
<b>R7504-30</b>	Vacuum Bag for Body Support	30 liter fill	<b>100x70cm</b>	EA.
<b>R7504-35</b>	Vacuum Bag for Body Support	35 liter fill	<b>100x70cm</b>	EA.
<b>R7504-35B</b>	Vacuum Bag for Body Support with index bar	35 liter fill	<b>100x70cm</b>	EA.
<b>R7505-30</b>	Vacuum Bag for Body Support	30 liter fill	<b>100x80cm</b>	EA.
<b>R7506-40</b>	Vacuum Bag for Body Support	40 liter fill	<b>100x100cm</b>	EA.
<b>R7512-55</b>	Vacuum Bag for Body Support	55 liter fill	<b>150x80cm</b>	EA.
<b>R7524-120</b>	Vacuum Bag for Body Support	120 liter fill	<b>200x100cm</b>	EA.
<b>R7626-20</b>	Channel Board Vacuum Bag for Body Support	20 liter fill	<b>104x53cm</b>	EA.
<b>R7541-15</b>	Vacuum Bag for Head and Body Support	15 liter fill	<b>90x55cm</b>	EA.
<b>R7540-60</b>	Vacuum Bag for Body Support	60 liter fill	<b>150x75cm</b>	EA.
<b>R7509-75</b>	Vacuum Bag for Body Support	75 liter fill	<b>150x100cm</b>	EA.
<b>KVM-500</b>	Klarity Vacuum Pump			EA.
<b>KSC-3, KSC-5</b>	Klarity Storage Cart, KSC-3 (3 shelves), KSC-5 (5 shelves)		<b>18x48x72in</b>	EA.

# Positioning Systems

## Klarity<sup>®</sup> Optek™ Overlay Board

- CT-compatible
- Indexable
- Carbon fiber construction
- Excellent transmission factors



### R630-3SCF

105cm (L) x 61cm (W)

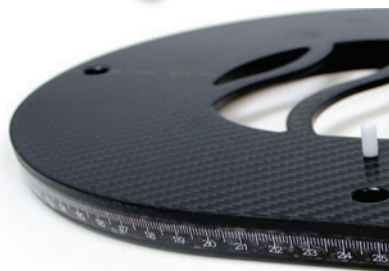

The Klarity Optek™ Overlay Board provides the highest degree of stability for the head, neck, and shoulders. The system is ideal for IMRT and conformal treatments in a 360° arc. Dual-configured for adult and pediatric treatments. The Optek™ Board is extremely lightweight, and adjustable hand grips assist with shoulder suppression. The Optek™ Board is compatible with all S-Type masks.

#### Compatible with:

S-Type Masks (page 4)  
Vacuum Bags (page 23)  
Head Support (page 31)  
Indexing Bar (page 29)

#### Compatible with:

**R640-CPH**  
Prone Head Support  
(page 29)



#### Compatible with:

**R605-HPCF**  
Prone Head Support  
(page 27)



#### Compatible with:

**R602-DCF**  
Tilting Head Baseplate  
(page 27)



# Klarity<sup>®</sup>

## Breastboard

- Superior carbon fiber composition
- Lightweight and durable
- Minimal attenuation
- Adjustable arm supports
- Engineered for quick setup
- CT compatible



The Klarity Breastboard comes as a complete system and includes two arms cups, two wrist cups, two hand grips, a removable head cup, an adjustable bottom-stopper, and a KneeFix foam leg cushion. The Klarity Breastboard is made of strong, lightweight carbon fiber, and is CT compatible. Fiducial markers allow for easy tracking of the spine in relation to the board.

### **R611-5SDCF**

Klarity Breastboard  
with Four Arm Supports

142.7cm (L) x 41.1cm (W)

Max. Height 58.2cm at 25°

Board only: 12.4lb (5.62 kg)

With accessories: 16.9lb (7.66 kg)

### **Included:**

#### **R611-5SDCF**

Klarity Breastboard with Four Arm Supports

#### **R610-PU**

KneeFix  
Foam Cushion



### **Compatible with:**

Indexing Bars (page 31)

**RE-6** and **RE-7**

### **Compatible Masks**

**R91-2400M** Klarity-R™ White Pelvic Mask solid 2.4mm

**R91-2436M** Klarity-R™ White Pelvic Mask with 36% perforation 2.4mm

**R91-3242M** Klarity-R™ White Pelvic Mask with 42% perforation 3.2mm

# Klarity<sup>®</sup>

## Channel Board

- Secure arm support
- Lightweight and easily transportable
- Low attenuation

The Klarity Channel Board features secure arm support for upper body treatment and diagnostic procedures. The Channel Board comes with T-Hand Grips, and can be used with the Head Cup used in the Breastboard. The Channel Board can be easily used with a vacuum bag for secure customizable support. It is comfortable and lightweight, and allows for easy transporting, indexing, and repositioning, with low attenuation. The Klarity Channel Board can be used alone, or in conjunction with the Klarity Breastboard.



**R611-WK1**  
Klarity Acrylic Channel Board



**R632-BTCF**  
Carbon Fiber Channel Board

### Compatible with:



**R611-WK1** is compatible with the Klarity Breastboard **R611-5SDCF**



Klarity Vacuum Bags  
(page 22)



## Prone Pelvis/Belly System



The Klarity Prone Pelvis/Belly System is a complete prone treatment system for increased patient comfort. The lightweight carbon fiber baseplate is easily transportable, and provides a secure base for the Klarity Foam Cushions. The system is compatible with Klarity Pelvic Masks, creating secure and comfortable immobilization. The Klarity Prone Pelvis/Belly System is sold as a complete system that includes the baseplate, adjustable head cushion, adjustable head cushion, standard belly plate, pelvis cushion, and leg cushion.

### **R620-ACF4**

Prone Pelvis/Belly System  
150cm (L) x 45.3cm (W) x 29.7cm (H)

#### **Included in standard unit:**

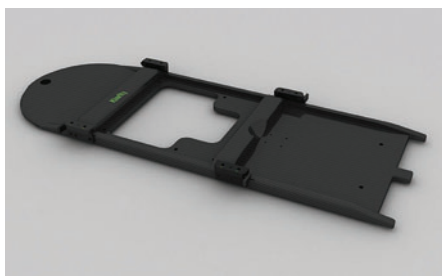

Carbon fiber baseplate



Adjustable Head Cushion

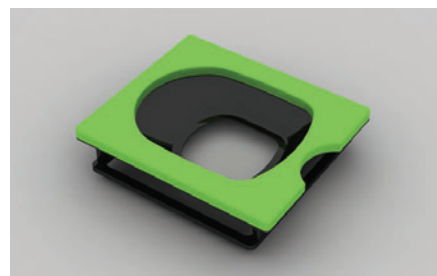

Standard Belly Plate with Foam Cushion  
(Hollow 39x29cm)

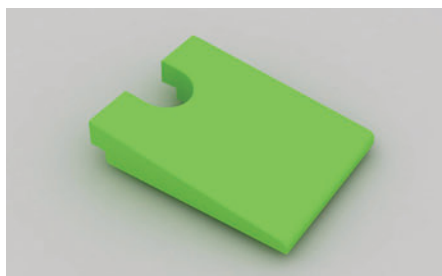

Foam Pelvis Cushion



Foam Leg Cushion

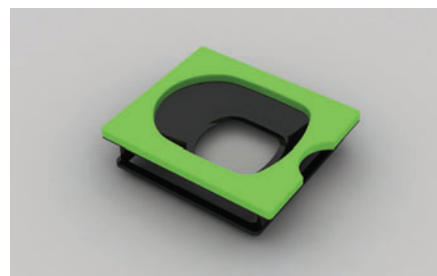

Optional item: R620-AE4S-2  
Small Belly Plate with Foam Cushion  
(Hollow 37x26cm)

#### **Compatible Masks:**

R91-2400M	Klarity-R™ White Pelvic Mask solid 2.4mm
R91-2436M	Klarity-R™ White Pelvic Mask with 36% perforation 2.4mm
R91-3242M	Klarity-R™ White Pelvic Mask with 42% perforation 3.2mm

# Complete MultiFix™ All-In-One System



The Klarity MultiFix™ Baseplate System is a unique patient positioning board that allows for multiple treatment options. The MultiFix™ System offers treatment options for head, head and shoulder, pelvic and full body support. Made of strong and durable carbon fiber, MultiFix™ baseplates are lightweight, fully indexable, and compatible with all U-frame and O-type masks.

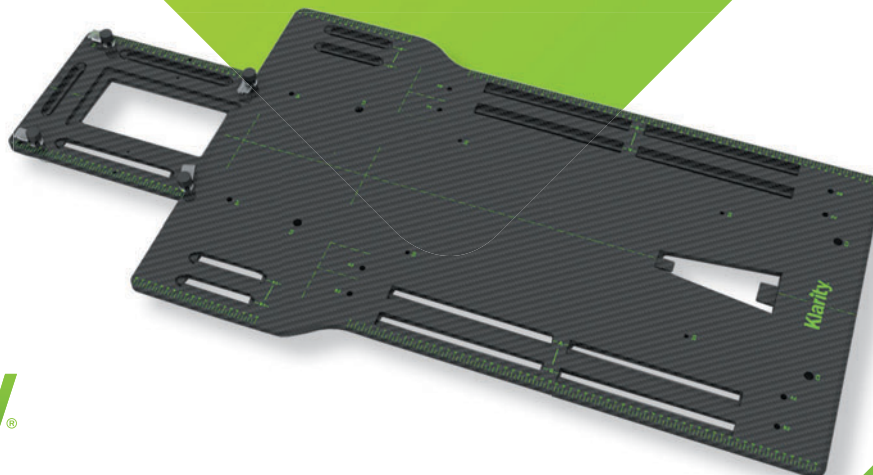

## **R605-FCF**

MultiFix™ AIO Baseplate  
125cm (Length) x  
58cm (Shoulder Width)  
x 50cm (Body Width)

## A combination of...

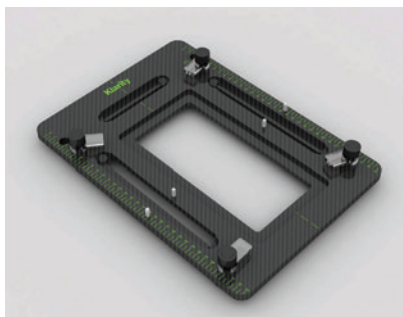

### **R605-HCF**

Multifix™ Supine Head Baseplate

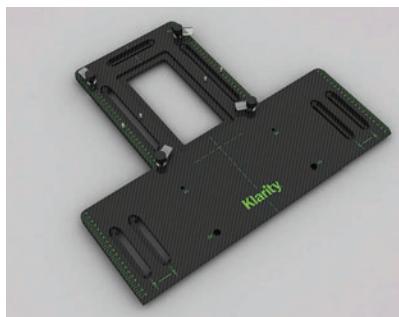

### **R605-SCF**

Multifix™ Head & Shoulder  
Baseplate

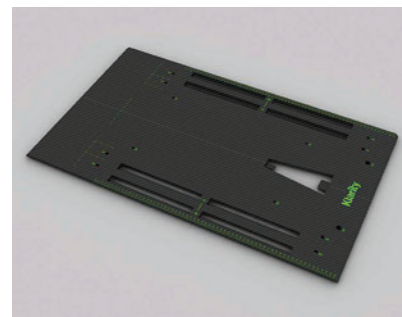

### **R605-BCF**

Multifix™ Breast & Pelvis  
Baseplate

## One baseplate for multiple treatment options.

## Different head baseplates for multiple treatment options

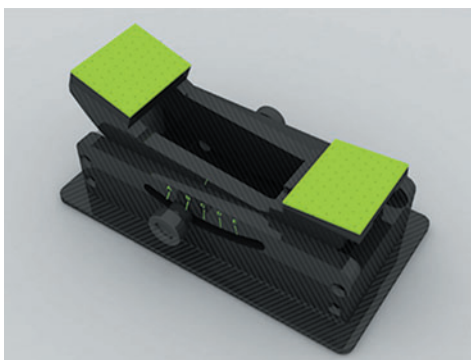

### R605-HPCF

Multifix™ Prone Head Support  
35.8cm (L) x 25.7cm (W)  
for R605-HCF

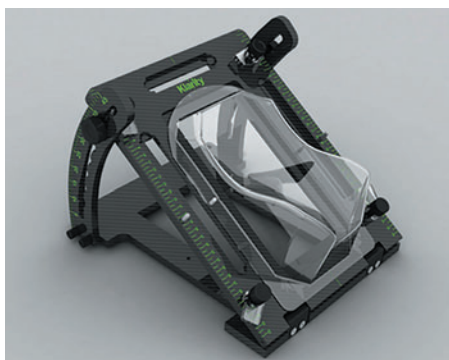

### R602-DCF

Multifix™ Tilting Head Baseplate  
35cm (L) x 25.4cm (W)  
Max. Height 27cm at 45°  
Tilting angles:  
5/10/15/20/25/30/35/40/45°

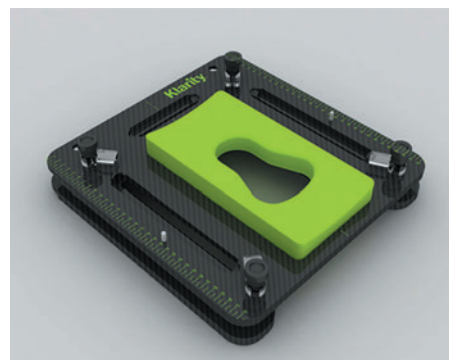

### R607-ACF

Multifix™ Lateral Head Support  
33cm (L) x 32cm (W) x 7.9cm (H)  
for R605-HCF

### Compatible with:

Head Support **R507** (page 31)



U-frame Mask  
(page 6)



O-type 3-point  
Head Mask  
(page 8)



**RE-6** Indexing Bar for Siemens and Elekta (page 31)

**RE-7** Indexing Bar for Varian (page 31)

# Klarity<sup>®</sup>

## PelvicFix<sup>™</sup> Baseplate

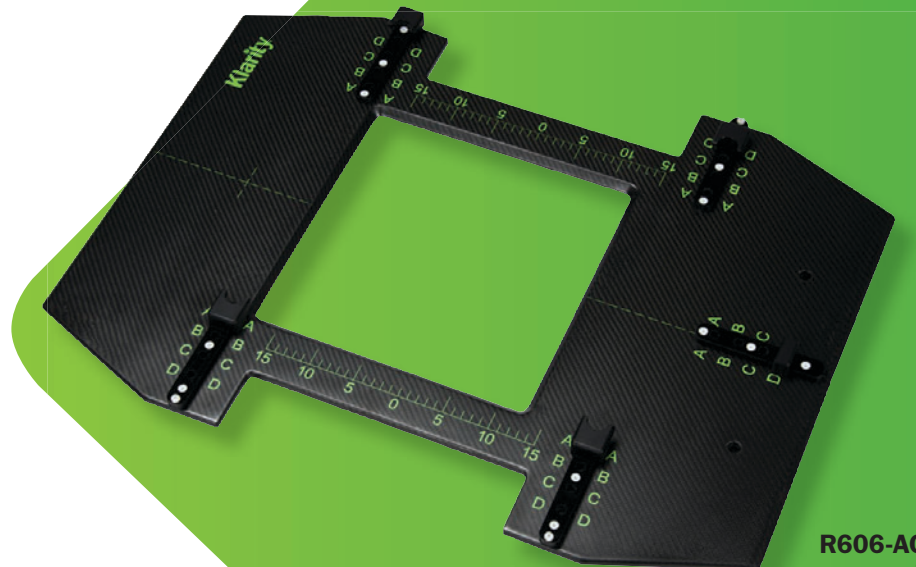

**R606-ACF**  
PelvicFix<sup>™</sup> Baseplate

The Klarity PelvicFix<sup>™</sup> Baseplate is a supine pelvic belly board that can be used with large, single thermoplastic sheets for immobilization of the entire abdominal and pelvic region. The baseplate includes a center cutout for easy treatment and an optional indexable thigh spacer. PelvicFix<sup>™</sup> thermoplastic sheets attach to the sides and groin for indexable setup and can be adjusted to fit each patient. The baseplate can also be indexed to the treatment couch.



Adjustable to patient size

### Optional Equipment:

#### **R606-B-1**

Indexable Thigh Spacer  
for PelvicFix<sup>™</sup> Baseplate



### Works with:

PelvicFix<sup>™</sup> Masks (page 15)



Indexing Bar  
**RE-6** and **RE-7** (page 31)

## Leg Positioner

- Locking carbon fiber baseplate
- Comfortable and natural leg positioning
- Reproducible shoulder suppression
- Engineered for quick, simple setup

The Klarity Leg Positioner is a comfortable and simple system for indexing the lower extremities. The complete set includes baseplate, leg support, two elevation blocks, foot cushion, and hand grips. Sturdy foam cushions reduce patient fatigue, and the angle of the feet is fully indexable and adjustable. The acrylic hand grips are a comfortable option for shoulder suppression, and the ball and socket locking feature allows for reproducible tension in 5cm increments. Two elevation blocks are included for height adjustment. Elevation wedges at 10/20/30°. 86.4cm (Length) x 44.5cm (Width) x 26.7cm (Max Height).



### R634

Klarity Leg Positioner carbon fiber baseplate with cushions and hand grips

**In addition to the baseplate and hand grips, the Klarity Leg Positioner includes:**



Knee Cushion



Elevation Blocks

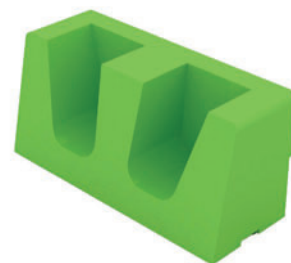

Foot Holder

# Accessories



## Prone Head Support

Klarity offers a new, adaptable option for prone head support. The cushioning is soft and comfortable and the eye area is open to accommodate most head sizes. The Klarity Prone Head Support is indexible on the same pins as Silverman and will work with most baseplates, including S-type and U-frame. The cushion is one-per-patient, and fits securely into the reusable frame. Sold individually.

### R640-CPH

Individual Prone Head Support Cushion

### R640-IPP

Reusable Indexing Plate for Prone Head Support



### TRB-300S

Small Trio™ Positioning Kit  
4x6in Oval Pads

## Trio™

Klarity Trio™ is a 3-layer positioning aid, offering a unique and versatile pad and strap support system for patient positioning. Patented Trio™ gives therapists a welcome “third hand” for positioning a patient comfortably and securely...ideal for holding an arm, leg, breast or other body part away from a treatment area. Trio™ can also provide a welcome assist to patients required to hold a strenuous position during an exam or treatment.



### TRB-300M

Medium Trio™ Positioning Kit  
6x8in Oval Pads

## Silverman Head Support



### R507

Clear Silverman Head Support (six heights)

## Indexing Bar



**RE-6E** Carbon Fiber Indexing Bar for Klarity Optek Board (Siemens and Elekta, Universal and Adjustable)



**RE-7** Aluminum Indexing Bar (Varian)

**RE-7E** Carbon Fiber Indexing Bar for Klarity Optek Board (Varian)



## Suremark Skin Marking Lables

# Klarity®

# Sheets and Bolus



Klarity low-temperature thermoplastic material is designed specifically for radiotherapy. It is softened in warm water and quickly forms to facilitate the treatment. It provides sufficient set-up time for the therapist and simply re-heating the Klarity thermoplastic will allow for any necessary modifications.

## Klarity® Thermoplastic Sheets

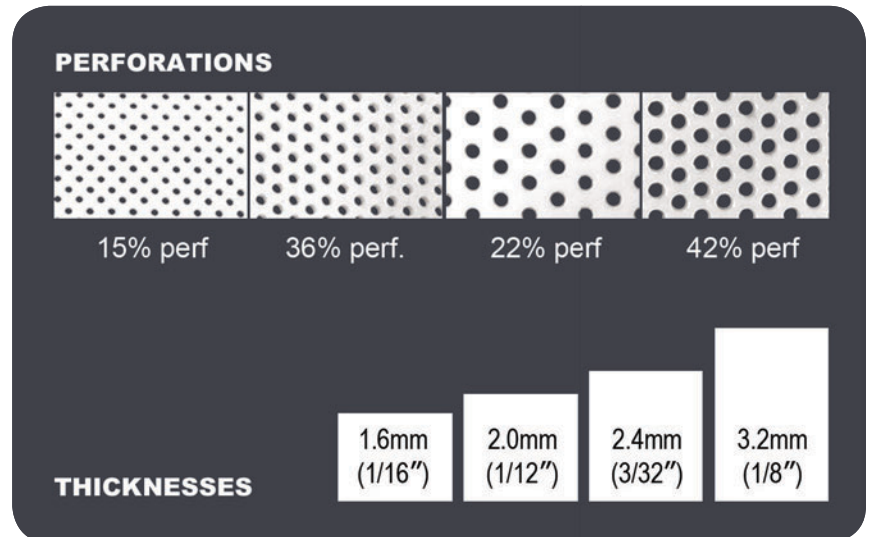

## Klarity® EZ Bolus

Thermoplastic Bolus in sheets and pellets

Available in sheets and pellet form, Klarity EZ Bolus™ is designed as an aid for skin sparing and treating irregular contours or locations. After heating to about 150°F (65°C), EZ Bolus is simple to manipulate and shape by hand, ideal for eliminating air gaps. Dosimetric properties are the same as conventional mask thermoplastics.

**R-4000:** Klarity EZ Bolus solid 4.0mm 92x61cm

**R-4000A:** Klarity EZ Bolus solid 4.0mm 61x46cm

**R-4000E:** Klarity EZ Bolus solid 4.0mm 15x15cm

**R-4000F:** Klarity EZ Bolus solid 4.0mm 30x30cm

**R-4000G:** Klarity EZ Bolus solid 4.0mm 20x23cm

**R-601:** Klarity EZ Bolus Thermoplastic Pellets 1.1lb jar (500gm)

**R-603:** Klarity EZ Bolus Thermoplastic Pellets 3.3lb jar (1500gm)

# Bolx™ Bolus Material

## Bolx I™ and Bolx II™

Bolx I and Bolx II are tissue-equivalent flexible build up materials. Both are designed to increase the surface dose and offer excellent conformity to body contours.

Both Bolx I and II are made of a cured transparent gel. Bolx I is encased in a layer of polyethylene skin. Bolx II is skinless and intended for single-patient use.

## Bolx I Bolus Material

(with polyethylene skin)

- KA31052** Bolx I Sheet 30x30x.5cm
- KA31102** Bolx I Sheet 30x30x1cm
- KA31152** Bolx I Sheet 30x30x1.5cm
- KA31202** Bolx I Sheet 30x30x2cm
- KA31302** Bolx I Sheet 30x30x3cm

## Bolx II Bolus Material

(without skin)

- KA32052** Bolx II Sheet 30x30x.5cm
- KA32102** Bolx II Sheet 30x30x1cm
- KA32152** Bolx II Sheet 30x30x1.5cm
- KA32202** Bolx II Sheet 30x30x2cm
- KA32302** Bolx II Sheet 30x30x3cm

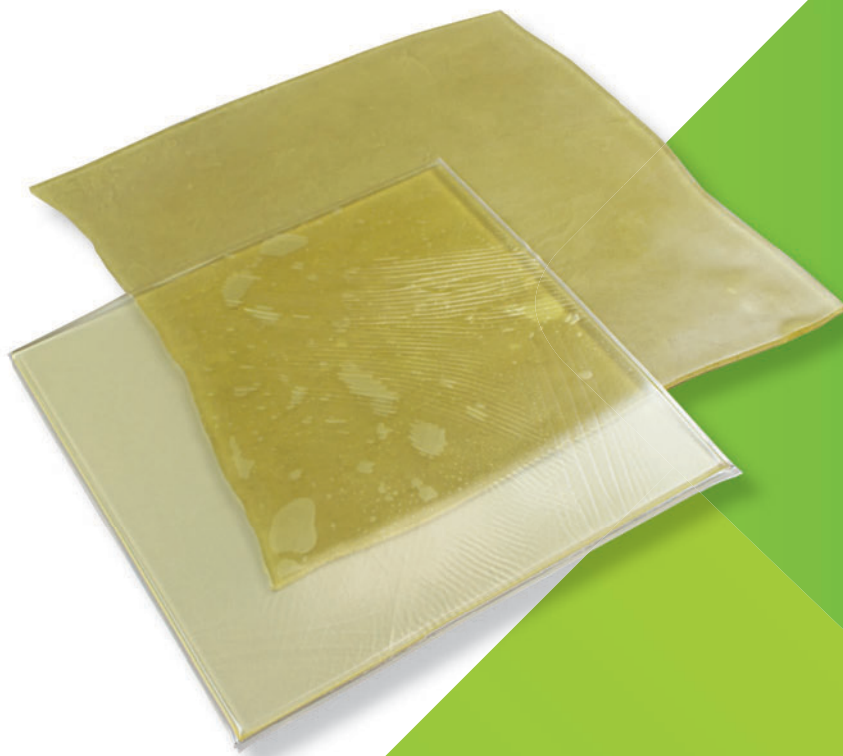

# Ordering Information

Item ID	Description	Dimensions	Pkg
<b>Klarity-R™ White S-type OpenFace Masks</b> (Page 4 & 5)			
R461-8SHTF	White S-type OpenFace Head Mask with AccuPerf™ 3.2mm		6/CS
R461-8STF	White S-type OpenFace Head & Shoulder Mask with AccuPerf™ 3.2mm		6/CS
<b>Klarity Green™ S-type Open Eye and Mouth (EM) Masks</b> (Page 4 & 5)			
RG461-8SHTM	Green S-type OpenEM Head Mask with AccuPerf™ 3.2mm		6/CS
RG461-8STEM	Green S-type OpenEM Head & Shoulder Mask with AccuPerf™ 3.2mm		6/CS
<b>Klarity Green™ S-type Masks</b> (Pages 4 & 5)			
RG460SHT	Green S-type Head Mask with 36% perforation 2.4mm		6/CS
RG461SHT	Green S-type Head Mask with 42% perforation 3.2mm		6/CS
RG460-4SHT	Green S-type Head Mask with AccuPerf™ 2.4mm		6/CS
RG461-4SHT	Green S-type Head Mask with AccuPerf™ 3.2mm		6/CS
RG461-5SHT	Green S-type Extended Neck Head Mask with AccuPerf™ 3.2mm		6/CS
RG460ST	Green S-type Head & Shoulder Mask with 36% perforation 2.4mm		6/CS
RG461ST	Green S-type Head & Shoulder Mask with 42% perforation 3.2mm		6/CS
RG460-4ST	Green S-type Head & Shoulder Mask with AccuPerf™ 2.4mm		6/CS
RG461-4ST	Green S-type Head & Shoulder Mask with AccuPerf™ 3.2mm		6/CS
RG460SC	Green S-type Pediatric Head & Shoulder Mask with 36% perforation 2.4mm (for Optek Board Only)		6/CS
RG461SC	Green S-type Pediatric Head & Shoulder Mask with 42% perforation 3.2mm (for Optek Board Only)		6/CS
<b>Klarity-R™ White S-type Masks</b> (Page 4 & 5)			
R460SHT	White S-type Head Mask with 36% perforation 2.4mm		6/CS
R461SHT	White S-type Head Mask with 42% perforation 3.2mm		6/CS
R461-4SHT	White S-type Head Mask with AccuPerf™ 3.2mm		6/CS
R460ST	White S-type Head & Shoulder Mask with 36% perforation 2.4mm		6/CS
R461ST	White S-type Head & Shoulder Mask with 42% perforation 3.2mm		6/CS
R461-4ST	White S-type Head & Shoulder Mask with AccuPerf™ 3.2mm		6/CS
<b>Klarity Green™ U-Frame Masks</b> (Page 6 & 7)			
RG420W	Green ProfileFrame™ Head Mask with 36% perforation 2.4mm	10"x10"	12/CS
RG430W	Green ProfileFrame™ Head Mask with 42% perforation 3.2mm	10"x10"	12/CS
RG420-1W	Green ProfileFrame™ Head Mask with AccuPerf™ 2.4mm	10"x10"	12/CS
RG430-1W	Green ProfileFrame™ Head Mask with AccuPerf™ 3.2mm	10"x10"	12/CS
RG421W	Green ProfileFrame™ Extended Head Mask with 36% perforation 2.4mm	10"x12"	12/CS
RG431W	Green ProfileFrame™ Extended Head Mask with 42% perforation 3.2mm	10"x12"	12/CS
RG464-1W	Green ProfileFrame™ Extended Head Mask with AccuPerf™ 3.2mm	10"x12"	12/CS
RG420E	Green U-Max™ WideFace Head Mask with 36% perforation 2.4mm	10"x10"	12/CS
RG430E	Green U-Max™ WideFace Head Mask with 42% perforation 3.2mm	10"x10"	12/CS
RG421E	Green U-Max™ WideFace Extended Head Mask with 36% perforation 2.4mm	10"x12"	12/CS
RG431E	Green U-Max™ WideFace Extended Head Mask with 42% perforation 3.2mm	10"x12"	12/CS

Item ID	Description	Dimensions	Pkg
<b>Klarity-R™ White U-frame Masks</b> (Page 6 & 7)			
R430UC	White EzeFrame™ Head Mask 3.2mm	9"x10"	12/CS
R450U	White ContourFrame™ Head Mask 2.4mm	9"x10"	12/CS
R420W	White ProfileFrame™ Head Mask with 36% perforation 2.4mm	10"x10"	12/CS
R430W	White ProfileFrame™ Head Mask with 42% perforation 3.2mm	10"x10"	12/CS
R421W	White ProfileFrame™ Extended Head Mask with 36% perforation 2.4mm	10"x12"	12/CS
R431W	White ProfileFrame™ Extended Head Mask with 42% perforation 3.2mm	10"x12"	12/CS
<b>Klarity Green™ O-type Masks</b> (Page 8)			
RDG105-24A	Green O-type 3-Point Head Mask with AccuPerf™ 2.4mm		10/CS
RDG105-32A	Green O-type 3-Point Head Mask with AccuPerf™ 3.2mm		10/CS
RDG107-24A	Green O-type 3-Point Rounded Head Mask with AccuPerf™ 2.4mm		10/CS
RDG107-32A	Green O-type 3-Point Rounded Head Mask with AccuPerf™ 3.2mm		10/CS
RDLG105-2412C	Light Green O-type 3-Point Head Mask (with nosehole) with 12% perforation, 2.4mm		10/CS
RDG207-24A	Green O-type 5-Point Head & Shoulder Mask (with nosehole) with AccuPerf™ 2.4mm		10/CS
RDG207-32A	Green O-type 5-Point Head & Shoulder Mask (with nosehole) with AccuPerf™ 3.2mm		10/CS
RDLG207-2412C	Light Green O-type 5-Point Head & Shoulder Mask (with nosehole) with 12% perforation, 2.4mm		10/CS
<b>Klarity® Stereotactic Masks</b> (for BrainLAB Systems) (Page 9)			
R406-1	White Stereotactic Head Frame Mask Set Type A		SET
R408	White Stereotactic Head Frame Mask Set Type B		SET
R408-2	White Stereotactic Head & Shoulder Frame Mask Set Type B		SET
<b>Klarity® E-type masks</b> (Page 10)			
RG-ELH-2022	Green E-type HeadSTEP™ Head Mask with 22% perforation, 2.0mm		10/CS
RG-ELS-2022	Green E-type HeadSTEP™ Head & Shoulder Mask with 22% perforation, 2.0mm		10/CS
RLGES101-2412C	Green E-type Fraxion™ Head Mask with 12% perforation, 2.4mm		10/CS
RLGES102-2412C	Green E-type Fraxion™ Rounded Head Mask with 12% perforation, 2.4mm		10/CS
<b>Klarity Green™ Proton (BoS) Masks</b> (Page 10)			
RG-BHS-3242	Green Small BoS Head Mask with 42% perforation 3.2mm	26cm wide	10/CS
RG-BHM-3242	Green Medium BoS Head Mask with 42% perforation 3.2mm	31cm wide	10/CS
<b>Klarity Green™ V-type Versa Masks</b> (Page 11)			
RG460-4VT	Green V-type Head & Shoulder Mask with AccuPerf™ 2.4mm		
RG461-4VT	Green V-type Head & Shoulder Mask with AccuPerf™ 3.2mm		
RG460-4VHT	Green V-type Head Mask with AccuPerf™ 2.4mm		
RG461-4VHT	Green V-type Head Mask with AccuPerf™ 3.2mm		

Item ID	Description	Dimensions	Pkg
<b>PelvicFix™ for Klarity® System and Civco HipFix System</b> (Page 11)			
R902-1	PelvicFix™ Mask insert for reusable frame solid 2.4mm	46x56cm	5/CS
R902-3	PelvicFix™ Mask insert for reusable frame with 42% perforation 3.2mm	46x56cm	5/CS
R902-7	PelvicFix™ Mask insert for reusable frame solid 3.2mm	46x56cm	5/CS
R902-1A	PelvicFix™ Bodycast with disposable frame solid 2.4mm	46x56cm	6/CS
R902-3A	PelvicFix™ Bodycast with disposable frame with 42% perforation 3.2mm	46x56cm	6/CS
R902-7A	PelvicFix™ Bodycast with disposable frame solid 3.2mm	46x56cm	6/CS
R-120HF	PelvicFix™ Mask insert for reusable frame solid 1.6mm	46x56cm	5/CS
<b>Pelvic Masks for Klarity® BreastBoard and Klarity® Pelvis/Belly Board Systems</b> (Page 11)			
R91-2400M	Klarity-R™ White Pelvic Mask solid 2.4mm	46x48cam	4/CS
R91-2436M	Klarity-R™ White Pelvic Mask with 36% perforation 2.4mm	46x48cam	4/CS
R91-3242M	Klarity-R™ White Pelvic Mask with 42% perforation 3.2mm	46x48cam	4/CS
<b>Klarity Green™ P-Type Mask for PosiFix™ (formerly Sinmed) Systems</b> (Page 12-13)			
RG-PRT3-24A	Green P-Type 3-Point Mask with AccuPerf™ 2.4mm		10/CS
RG-PRT5-24A	Green P-Type 5-Point Head & Shoulder Mask with AccuPerf™ 2.4mm		10/CS
<b>Klarity P-Type Mask for PosiFix™ (formerly Sinmed) Systems</b> (Page 12-13)			
R-PRT3-2415	White P-Type 3-Point Head Mask with 15% perforation 2.4mm		10/CS
R-PRT5-2415	White P-Type 5-Point Head & Shoulder Mask with 15% perforation 2.4mm		10/CS
PRT33-2415	White P-Type 3-Point Short Head Mask (with nosehole) with 15% perforation 2.4mm		10/CS
R-PRT31-2415	White P-Type 3-Point Rounded Head Mask (with nosehole) with 15% perforation 2.4mm		10/CS
R-PRT55-2415	White P-Type 5-Point Narrow Head & Shoulder Mask (with nosehole) with 15% perforation 2.4mm		10/CS
<b>Klarity® AccuCushions™ *</b> (Page 14 & 15)			
R550-S1	Standard AccuCushion™ for Head Support	15x10cm	EA.
R550-S	Standard AccuCushion™ for Head Support	15x20cm	5/CS
R550-M	Standard AccuCushion™ for Head Support	20x25cm	5/CS
R550-M1	Standard AccuCushion™ for Head Support	25x30cm	5/CS
R550-L	Standard AccuCushion™ for Head Support	20x45cm	5/CS
R550-L2	Standard AccuCushion™ for Head Support	40x60cm	EA.
R550-T	Head & Shoulder AccuCushion™	45x45cm	EA.
R550-TL	Head & Shoulder Extended AccuCushion™	45x51cm	EA.
R550-T2	Head & Shoulder AccuCushion Plus™ with neck support	45x45cm	EA.
R550-T2L	Head & Shoulder Extended AccuCushion Plus™ with neck support	45x51cm	EA.
R550-P	Pediatric Head & Shoulder AccuCushion™	30x45cm	EA.
R550-CEL	AccuCushion for Elekta Icon™ System. For Leksell Gamma Knife® Icon™ from Elekta™	17.5x35cm	EA.

Item ID	Description	Dimensions	Pkg
<b>Klarity® Shell Cushions</b> (Page 16 & 17)			
R550-H1	Head Only Shell Cushion™	26x35cm	EA.
R550-HS1	Head & Shoulder Shell Cushion™	45x50cm	EA.
R550-HS1L	Head & Shoulder Extended Shell Cushion-Plus™	45x56cm	EA.
R550-HS2	Head & Shoulder Shell Cushion-Plus™ with neck support	45x50cm	EA.
R550-HS2L	Head & Shoulder Extended Shell Cushion-Plus™ with neck support	45x56cm	EA.
R560-S	Klarity® Shell Mold for S-type and U-frame		
R560-O	Klarity® Shell Mold for Orfit-type		
R560-M	Klarity® Shell Mold for Multi-Fix Baseplate		
R565-155	Strap Set for Shell Cushions		
<b>Klarity® Ovens</b> (Page 18 & 19)			
KEL-1100	Klarity® AirFlow™ Oven 110V convection warming oven, 40kg	80x43x77cm	EA.
KCOQ-1750W	Klarity® Mini Oven 110V convection warming oven, 15.5kg	53x48x33cm	EA.
KEL-C195	Klarity® Oven Cart, movable aluminum storage unit for Klarity® AirFlow™ Oven	88x76x81cm	EA.
<b>Klarity® Vacuum Bags</b> (Page 20 & 21)			
R7100-01	Vacuum Bag for Head Support 1 liter fill	20x25cm	EA.
R7101-03	Vacuum Bag for Head Support 3 liter fill	30x40cm	EA.
R7200-05	Vacuum Bag for Head and Shoulder Support 5 liter fill	50x70cm	EA.
R7202-09	Vacuum Bag for Head and Shoulder Support 9 liter fill	67x62cm	EA.
R7301-15	Vacuum Bag for Breast Support 15 liter fill	50x70cm	EA.
R7407-30	Vacuum Bag for Pelvic Support 30 liter fill (25x25cm center cut)	100x70cm	EA.
R7504-30	Vacuum Bag for Body Support 30 liter fill	100x70cm	EA.
R7504-35	Vacuum Bag for Body Support 35 liter fill	100x70cm	EA.
R7504-35B	Vacuum Bag for Body Support 35 liter fill with index bar	100x70cm	EA.
R7505-30	Vacuum Bag for Body Support 30 liter fill	100x80cm	EA.
R7506-40	Vacuum Bag for Body Support 40 liter fill	100x100cm	EA.
R7509-75	Vacuum Bag for Body Support 75 liter fill	150x100cm	EA.
R7512-55	Vacuum Bag for Body Support 55 liter fill	150x80cm	EA.
R7524-120	Vacuum Bag for Body Support 120 liter fill	200x100cm	EA.
R7540-60	Vacuum Bag for Body Support 60 liter fill	150x75cm	EA.
R7541-15	Vacuum Bag for Head and Body Support 15 liter fill	90x55cm	EA.
R7626-20	Channel Board Vacuum Bag for Body Support 20 liter fill	104x53cm	EA.
KVM-500	Klarity® Vacuum Pump 110V		EA.
KSC-3	Klarity® Storage Cart	18x48x72in	EA.
KSC-5	Klarity® Storage Cart	18x48x72in	EA.
<b>Klarity® Optek™ Overlay Board</b> (Page 22)			
R630-3SCF	Optek™ Overlay Board for S type Mask with Hand Grips	105x61cm	SET
<b>Klarity® Breastboard</b> (Page 23)			
R611-5SCDF	Klarity® Breastboard with Four Arm Supports and KneeFix Foam Cushion	142.7x41.1cm	SET

\*patent pending

Item ID	Description	Dimensions	Pkg
<b>Klarity® Channel Board</b> (Page 24)			
R632-BTCF	Carbon Fiber Channel Board with T-Hand Grips		SET
R611-WK1	Acrylic Channel Board with T-Hand Grips		SET
<b>Klarity® Prone Pelvis/Belly System</b> (Page 25)			
R620-ACF4	Complete Klarity® Prone Pelvis/Belly System with Cushions		SET
R620-ACF4	Prone Pelvis/Belly System Baseplate		EA.
R620-AE2-1	Prone Pelvis/Belly System Adjustable Head Cushion		EA.
R620-AE4-2	Prone Pelvis/Belly System Standard Belly Plate with Foam Cushion (Hollow 39x29cm)		EA.
R620-AE4S-2	Prone Pelvis/Belly System Small Belly Plate with Foam Cushion (Hollow 37x26cm) Optional item		EA.
R620-AE2-3	Prone Pelvis/Belly System Foam Pelvis Cushion		EA.
R516-229L	Prone Pelvis/Belly System Foam Leg Cushion		EA.
<b>Klarity® MultiFix™ Baseplates</b> (Page 26 & 27)			
R605-FCF	Complete Multifix™ All-In-One Baseplate System	125x58cm (shoulder width) x50cm (body width)	SET
R605-BCF	Multifix™ Breast & Pelvis Baseplate	85x50cm	EA.
R605-SCF	Multifix™ Head & Shoulder Baseplate		EA.
R605-HCF	Multifix™ Supine Head Baseplate		EA.
R602-DCF	Multifix™ Tilting Head Baseplate	35x25.4cm	EA.
R607-ACF	Multifix™ Lateral Head Support	33x32cm	EA.
R605-HPCF	Multifix™ Prone Head Support		EA.
<b>Pelvicfix™ Baseplate</b> (Page 28)			
R606-ACF	PelvicFix™ Baseplate		EA.
R606-B-1	Indexible Thigh Spacer for PelvicFix™ Baseplate		EA.
<b>Klarity Leg Positioner</b>			
R634	Klarity Leg Positioner Carbon Fiber Baseplate with Cushions and Hand Grips	86.4cm (Length) x 44.5cm (Width) x 26.7cm (Max Height)	SET
<b>Head Supports</b> (Page 29)			
R507	Clear Siverman Head Support (six heights)		SET
R640-CPH	Individual Prone Head Support Cushion		EA.
R640-IPP	Reusable Indexing Plate for Prone Head Support		EA.

Item ID	Description	Dimensions	Pkg
<b>Trio™ Positioning</b> (Page 30)			
TRB-300S	Small Trio™ Positioning Kit (Each kit includes 2 60in straps, 8 Velcro Tabs, 2 Trio Pads, 2 sticky backed Velcro strips)	4x6in Oval Pads	
TRB-300M	Medium Trio™ Positioning Kit (Each kit includes 2 60in straps, 8 Velcro Tabs, 2 Trio Pads, 2 sticky backed Velcro strips)	6x8in Oval Pads	
TRB-300L	Large Trio™ Positioning Kit (Each kit includes 2 60in straps, 8 Velcro Tabs, 2 Trio Pads, 2 sticky backed Velcro strips)	9x12in Oval Pads	
<b>Indexing Bars</b> (Page 30)			
RE-6E	Carbon Fiber Indexing Bar for Klarity Optek Board (Siemens and Elekta, Universal and Adjustable)		EA.
RE-7	Aluminum Indexing Bar (Varian)		EA.
RE-7E	Carbon Fiber Indexing Bar for Klarity Optek Board (Varian)		EA.
RE-630EA	Aluminum Indexing Bar (Medtech)		EA.
<b>SureMark™</b> (Page 30)			
SL-15	PowerMark™ 1.5mm covered lead ball on 15mm label		50/BX
SL-20	PowerMark™ 2.0mm covered lead ball on 15mm label		50/BX
SL-30	PowerMark™ 3.0mm covered lead ball on 15mm label		50/BX
SL-40	PowerMark™ 4.0mm covered lead ball on 15mm label		50/BX
SL-50	PowerMark™ 5.0mm covered lead ball on 15mm label		50/BX
CT-23	PowerMark™ 2.3mm CT ball on label (110 labels per box), for CT		110/BX
PM-100	PortalMark™ (Each sheet includes 8 field lines, 4 corners, 2 set up points, and 2 isocenters)		50/BX
PM-125	PortalMark™ (Each sheet includes 8 corners)		50/BX
PM-150	PortalMark™ (Each sheet includes 18 isocenters and 6 field lines)		50/BX
SL-W3	SureMark™ Wire 0.3mm covered lead wire on diamond label		336cm per box
SL-W4	SureMark™ Wire 0.4mm covered lead wire on diamond label		336cm per box
SL-W8	SureMark™ Wire 0.8mm covered lead wire on diamond label		336cm per box
SL-W12	SureMark™ Wire 1.2mm covered lead wire on diamond label		336cm per box
SL-W15	SureMark™ Wire 1.5mm covered lead wire on diamond label		336cm per box
CT-W20	SureMark™ Wire 2.0mm CT wire on diamond label (300cm per box), for CT		300cm per box
<b>Klarity-R™ White Sheets</b> (Page 30)			
R-1600A	Klarity-R™ Sheet solid 1.6mm	460x610mm	4/CS
R-1636A	Klarity-R™ Sheet with 36% perforation 1.6mm	460x610mm	4/CS
R-2400	Klarity-R™ Sheet solid 2.4mm	920x610mm	5/CS
R-2436	Klarity-R™ Sheet with 36% perforation 2.4mm	920x610mm	5/CS
R-3200	Klarity-R™ Sheet solid 3.2mm	920x610mm	5/CS
R-3242	Klarity-R™ Sheet with 42% perforation 3.2mm	920x610mm	5/CS

Item ID	Description	Dimensions	Pkg
<b>Klarity EZ Bolus™</b> (Page 29)			
R-4000	Klarity EZ Bolus solid 4.0mm	92x61cm	
R-4000A	Klarity EZ Bolus solid 4.0mm	61x46cm	
R-4000E	Klarity EZ Bolus solid 4.0mm	15x15cm	
R-4000F	Klarity EZ Bolus solid 4.0mm	30x30cm	
R-4000G	Klarity EZ Bolus solid 4.0mm	20x23cm	
R-601	Klarity EZ Bolus Thermoplastic Pellets	1.1lb jar (500gm)	
R-603	Klarity EZ Bolus Thermoplastic Pellets	3.3lb jar (1500gm)	
<b>Bolx™ Bolus</b> (Page 30)			
KA31052	Bolx I Sheet (with polyethylene skin)	30x30x.5cm	
KA31102	Bolx I Sheet (with polyethylene skin)	30x30x1cm	
KA31152	Bolx I Sheet (with polyethylene skin)	30x30x1.5cm	
KA31202	Bolx I Sheet (with polyethylene skin)	30x30x2cm	
KA31302	Bolx I Sheet (with polyethylene skin)	30x30x3cm	
KA32052	Bolx II Sheet (without skin)	30x30x.5cm	
KA32102	Bolx II Sheet (without skin)	30x30x1cm	
KA32152	Bolx II Sheet (without skin)	30x30x1.5cm	
KA32202	Bolx II Sheet (without skin)	30x30x2cm	
KA32302	Bolx II Sheet (without skin)	30x30x3cm	





## Contact

For more information or to order,  
please contact your sales representative:

KLARITY USA  
Klarity Medical Products USA  
1987 Coffman Road  
Newark, Ohio 43055

Toll-free: 877-599-8905

Tel: 740-788-8107

Fax: 740-788-8109

[sales@klaritymedical.com](mailto:sales@klaritymedical.com)

# Klarity<sup>®</sup>

BETTER **PRODUCTS**  
for BETTER **CARE**

KLARITY USA  
Klarity Medical Products USA  
1987 Coffman Road  
Newark, Ohio 43055  
Toll-free: 877-599-8905  
Tel: 740-788-8107  
Fax: 740-788-8109  
[sales@klaritymedical.com](mailto:sales@klaritymedical.com)

[WWW.KLARITYMEDICAL.COM](http://WWW.KLARITYMEDICAL.COM)

SPINE